

NOTICE!!

These documents have been scanned!

Do not place un-scanned documents beneath this notice!

Do not remove this notice from this file!

GPO Jacket No. 560-102
Print Order 61540
Rise Business Services, LLC
Job=AZ15 7/11/2019



Box Number= AZ15155



Claim Begin-End: AMC452295-AMC452295

1 Initial Receipt



AZ15155-20

AMC452349-AMC452348

United States Department of the Interior
Bureau of Land Management
 DIV OF LANDS, MINRLS & ENERGY
 ONE N CENTRAL AVE
 PHOENIX, AZ 85004 -4427
 Phone: 602-417-9200

Receipt

No: 4270365

Transaction #: 4386129	
Date of Transaction: 09/26/2018	
CUSTOMER:	
JAMES CARRAHER 2061 E 52ND ST ASHTABULA, OH 44004-6251 US	

LINE #	QTY	DESCRIPTION	REMARKS	UNIT PRICE	TOTAL
1	1.00	LOCATABLE MINERALS / MINING CLAIMS-NEW, UNADJUD, ONE OR MORE AUTH NOS / NEW MINING CLAIM PROCESSING FEE CASES: AMC452295/\$20.00		- n/a -	20.00
2	1.00	LOCATABLE MINERALS / MINING CLAIMS-NEW, UNADJUD, ONE OR MORE AUTH NOS / NEW MINING CLAIMS LOCATION FEE CASES: AMC452295/\$37.00		- n/a -	37.00
3	1.00	LOCATABLE MINERALS / MINING CLAIMS-NEW, UNADJUD, ONE OR MORE AUTH NOS / NEW MINING CLAIMS MAINTENANCE FEE CASES: AMC452295/\$155.00		- n/a -	155.00
TOTAL:					\$212.00

PAYMENT INFORMATION			
1	AMOUNT:	212.00	POSTMARKED: N/A
	TYPE:	CHECK	RECEIVED: 08/24/2018
	CHECK NO:	609	
	NAME:	CARRAHER, JAMES 2061 E 52ND ST ASHTABULA OH 44004-6251 US	

ENTERED
OCT 11 2018
 BY: *Adam*

REMARKS

This receipt was generated by the automated BLM Collections and Billing System and is a paper representation of a portion of the official electronic record contained therein.

NOTICE!!

These documents have been scanned!

Do not place un-scanned documents beneath this notice!

Do not remove this notice from this file!

GPO Jacket No. 560-102
Print Order 61540
Rise Business Services, LLC
Job=AZ15 7/11/2019



Box Number= AZ15155



Claim Begin-End: AMC452295-AMC452295

2 Correspondence



AZ15155-20

AMC452349-AMC452348

**NO
DOCUMENTS
FOUND**

NO DOCUMENTS FOUND
NO DOCUMENTS FOUND

NOTICE!!

These documents have been scanned!

Do not place un-scanned documents beneath this notice!

Do not remove this notice from this file!

GPO Jacket No. 560-102
Print Order 61540
Rise Business Services, LLC
Job=AZ15 7/11/2019



Box Number= AZ15155



Claim Begin-End: AMC452295-AMC452295

3 Transfers



AZ15155-20

AMC452349-AMC452348

**NO
DOCUMENTS
FOUND**

NO DOCUMENTS FOUND
NO DOCUMENTS FOUND

NOTICE!!

These documents have been scanned!

Do not place un-scanned documents beneath this notice!

Do not remove this notice from this file!

GPO Jacket No. 560-102
Print Order 61540
Rise Business Services, LLC
Job=AZ15 7/11/2019



Box Number= AZ15155



Claim Begin-End: AMC452295-AMC452295

4 Annual Filings



AZ15155-20

AMC452349-AMC452348

**NO
DOCUMENTS
FOUND**

NO DOCUMENTS FOUND
NO DOCUMENTS FOUND

NOTICE!!

These documents have been scanned!

Do not place un-scanned documents beneath this notice!

Do not remove this notice from this file!

GPO Jacket No. 560-102
Print Order 61540
Rise Business Services, LLC
Job=AZ15 7/11/2019



Box Number= AZ15155



Claim Begin-End: AMC452295-AMC452295

5 Miscellaneous



AZ15155-20

AMC452349-AMC452348

**NO
DOCUMENTS
FOUND**

NO DOCUMENTS FOUND
NO DOCUMENTS FOUND

NOTICE!!

These documents have been scanned!

Do not place un-scanned documents beneath this notice!

Do not remove this notice from this file!

GPO Jacket No. 560-102
Print Order 61540
Rise Business Services, LLC
Job=AZ15 7/11/2019



Box Number= AZ15155



Claim Begin-End: AMC452295-AMC452295

6 Location Notices-Amendments and Supporting Documents



AZ15155-20

AMC452349-AMC452348

MINING CLAIM STATUS PORT

Data Entered: 10/11/18 RAM

MTP Checked By: 10/11/18 RAM
GEO Checked By: 10/11/18 RAM

LEAD SERIAL NUMBER: AMC 452295 thru AMC _____

NUMBER OF CLAIMS & TYPE:

LODE
1
PLACER

ASSOCIATION PLACER

MILL SITE

TUNNEL SITE

CHARGES:

Processing Fee @ \$20 = \$ 20
Location Fee @ \$37 = \$ 37
Maintenance Fee @ \$155 = \$ 155
Add'l Maint Fee for Assoc Placer = \$ _____
SUBTOTAL \$ _____
Other Fees \$ _____
Other Fees \$ _____
TOTAL \$ 212

TOTAL ACREAGE: _____ Per Claim
(Placer Only)

NUMBER OF LOCATORS: _____

DOCUMENTS RECEIVED VIA: Over-the-Counter [] Mail [X] TIMELY FILED: Yes [X] No []

LEGAL DESCRIPTION: T 28N R 18W SEC 32
T _____ R _____ SEC _____
T _____ R _____ SEC _____
T _____ R _____ SEC _____
T _____ R _____ SEC _____

BLM [] FOREST SERVICE [] _____ SUBJ TO PL 359: Yes [] No []
WILDERNESS AREA [] _____

SPLIT ESTATE: N/A [] SX [] PX [] OTHER [] _____
SRHA [] Was proper Notice filed if located on SHRA Land? Yes [] No []

RECONVEYED MINERALS ON BLM LAND REQUIRE OPENING ORDER FROM 1944 TO 1993:

Open to Entry On _____ N/A []

COMMENTS/STATUS: VOID [] PARTIALLY VOID [] PVT MINERALS [] WITHDRAWN LANDS []
OTHER [] _____

[] Claimant acknowledges that portions of the following claim(s) site(s) may be void or voidable.

Printed Name of Claimant _____ Signature of Claimant _____

*****FINAL ADJUDICATION*****

DATE _____ INITIALS _____

AMC 452295

copy

LOCATION NOTICE FOR PLACER MINING CLAIM

Amendment BLM Serial # AMC 445 994

NOTICE IS HEREBY GIVEN that the FLATLANDER

MINE # 2 placer mining claim has been located by JAMES CARRAHER, JR.
LUCILLE VAILLANCOURT AND whose current mailing

address is P.O. Box 674
MEADVIEW, AZ 86444

BLM
Date
Stamp

RECEIVED
BLM AZ STATE OFFICE
2018 SEP 24 P 2:46
PHOENIX, ARIZONA

The general course of this claim is RECTANGLE and it is situated in MOHAVE
County, Arizona. This claim is 660 feet in length and 1320 feet in width.

20 Total Claim Acreage. This claim runs from the location monument on which this location notice is
posted at the NW corner of the claim approximately 660 feet in a south direction to the
SW end line and 1320 feet in a EAST direction to the NE end line. This claim is
marked by four monuments, one at each corner of the claim.

The location monument on which this notice is posted is situated within Section 22, Township
28 N, Range 18 W, Gila Salt River Base and Meridian, Arizona. This claim encompasses
portions of the following legal subdivision(s) if located by legal subdivision or the following quarter section(s),
section(s), Township(s) and Range(s) NE 1/4 SE 1/4 SEC 22 T28N R18W
Gila Salt River Base and Meridian, Arizona.

The locality of this claim with reference to some natural object or permanent monument and additional information
(if any) concerning its locality are as follows: EAST OF God's Pocket Rd ; SEC 22
south of BLM fence ; This is the south half of a 40 acre
claim located in the NE 1/4 of the SE 1/4. The above information is shown on the attached map.

DATED AND POSTED on the ground this 9 day of September, 2018.

LOCATOR(s) AGENT

Print Name(s) LUCILLE VAILLANCOURT JAMES CARRAHER

Signature(s) Lucille Vaillancourt James Carraher

Form MCF102
Revised July 2014

This form is available from the Arizona Geological Survey and may be reproduced.

AMC452295

copy

MINING CLAIM MAP

Lode () Placer
 Millsite ()

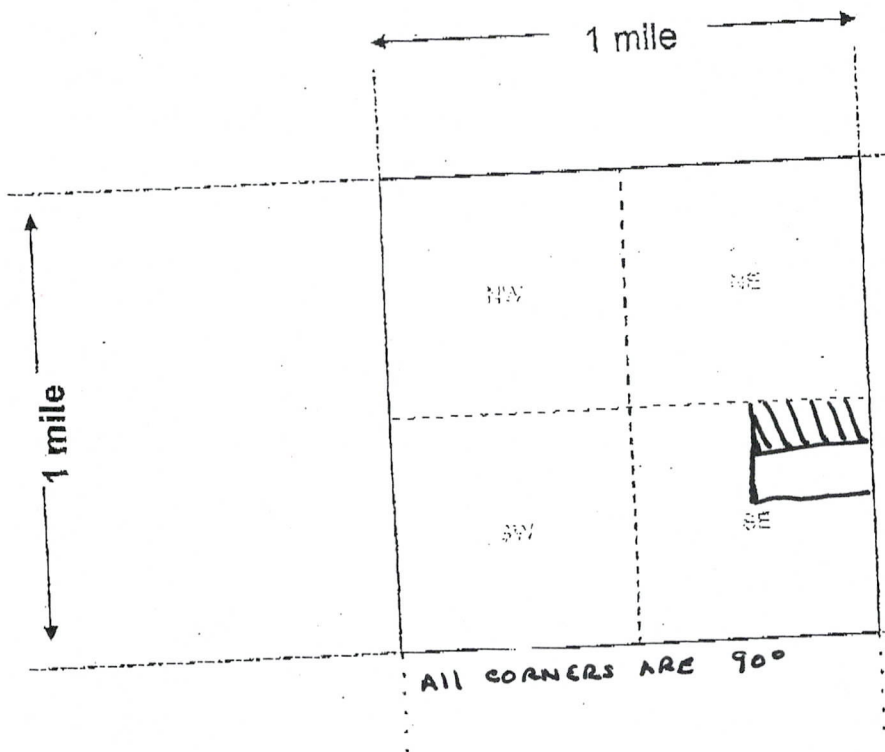

GOLD BASIN # 4
 FLATLANDER MINE # 2 South
 20 ACRES of a 40 ACRE CLAIM

RECEIVED
 BLM/AZ STATE OFFICE
 2018 SEP 24 P 2:48
 PHOENIX, ARIZONA

Scale: 1" = 2000 feet

- The above map depicts the Flatlander Mine # 2 mining claim, which is located in Section 22, Township 28 N, Range 18 W, Gila and Salt River Base and Meridian, Mohave County, Arizona. Total claim acreage is 20 ACRES.
- The type of corner and location monuments used are as follows: 2 x 2 wooden posts; Also 5' PVC poles with plastic bottles containing claim info.
- The bearings and distances in degrees and feet between claim corners and to a public land survey monument are as depicted on the map.
- If the claim is a placer or millsite claim with exterior limits conforming to legal subdivisions of the public survey, provide a legal description of the claim _____

Form MCF100a
 Revised July 2014

This form is available from the Arizona Geology Survey and may be reproduced.

AMC452295

Date and Time Run:
10/11/2018 2:33:56 PM

Page 1 of @_{numberOfPages}

**DEPARTMENT OF THE INTERIOR
BUREAU OF LAND MANAGEMENT**

Case Recordation

Geographic Report with Land

Disposition is equal to **AUTHORIZED, CANCELLED, EXPIRED, PENDING, REJECTED, RELINQUISHED, WITHDRAWN**
and Meridian Township Range Section is equal to **14 0280N 0180W 022**
and Admin State is equal to **AZ**

**NO WARRANTY IS MADE BY BLM
FOR USE OF THE DATA FOR
PURPOSES NOT INTENDED BY BLM**

DEPARTMENT OF THE INTERIOR
BUREAU OF LAND MANAGEMENT
Case Recordation
Geographic Report with Land

Admin State: AZ
Geo State: AZ

Serial Number	Total Case Acres:	Casetype	Case Disp	Mer	Twp	Rng	Sec	Sur Type	Sur Nr	Suf	Subdivision	Act Pend
AZA 036677	0.230	380913	AUTHORIZED	14	0280N	0180W	022	ALIQ			SW:	

Mr. James Carraher
2061 E 52nd St.
Ashtabula, OH 44004-6251

CLEVELAND OH 440

19 SEP 2018 PM 6 L



BLM SUITE 800
AZ STATE IN. CENTER PLAZ
PHOENIX AZ. 85004
ATTN BRENT SPIRES

PHOENIX, ARIZONA

2018 SEP 24 P 2:46

RECEIVED
BLM AZ STATE OFFICE

8500439999

